10 Portsea Gardens Jandakot WA

4 2 2

Grand Family Entertainer with Heated Pool in Cosy Cul-de-Sac!

Come home and relax to a touch of luxury. Signposted by a yellow blossoming Winter Jasmine in a cul-de-sac of Glen Iris Estate, is the grand, four bedroom, two bathroom property at 10 Portsea Gardens. Welcoming families with numerous vehicles into an extra wide driveway with side extension, this quality Beaumonde build is set to impress! As you enter the foyer with its dramatic, winding staircase, you'll be able to instantly relax with the sense of grandeur provided by the home's high ceilings and diverse living spaces. A sun-drenched entertainment alfresco and pool are winners for year-round family fun, meals and banter. Best of all, if you're taking off for a family holiday, you can

For full version visit the website

Type	: House
Price	: $ 970,000
Land Size	: 570 sqm
View	: https://www.thriverealestate.com.au/sale/wa/southern-suburbs/jandakot/residential/house/6721234

Derick Pitt
08 9414 9440

10 Portsea Gardens, JANDAKOT

THRIVE real estate
THRIVE WITH PASSION.

LEVEL 1

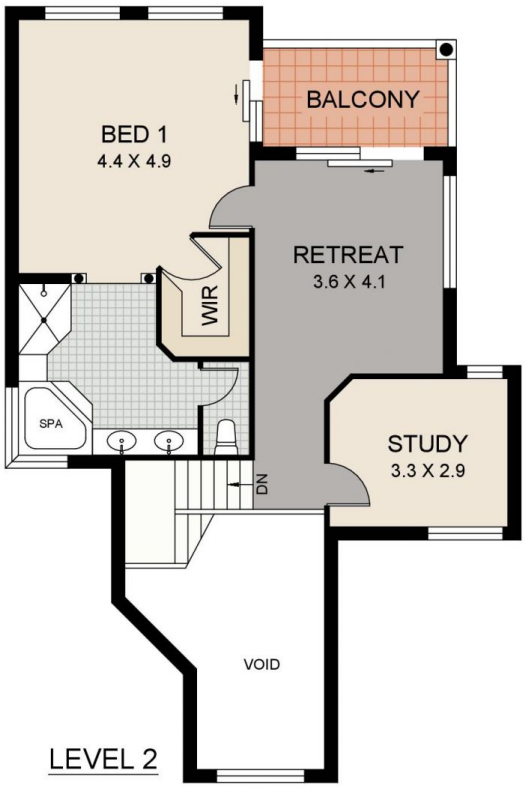

LEVEL 2

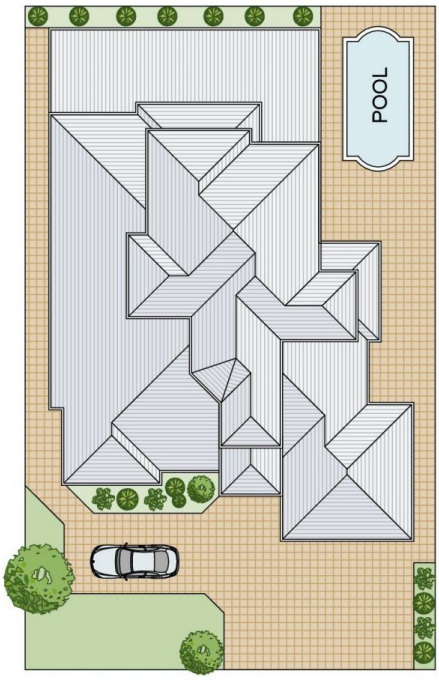

PORTSEA GARDENS

SITE PLAN

(NOT TO SCALE)

Disclaimer: This plan is provided as an indicative representation of the layout only and any dimensions are approximate. No liability is accepted by the agency or vendor for it's accuracy. Interested parties should make their own enquiries. © zigzagfloorplans.com