

## 16 Bodallin Crescent Southern River WA

4  2  2 

Welcome to 16 Bodallin Crescent, a four bedroom, two bathroom home which has what every good family home should - space! From the moment you enter the property, you'll feel at ease with its spaciousness and natural flow. There is a logical divide between the parents' and children's domains with master bedroom, study and formal lounge residing front of house, flowing through to a generous, open plan family area, separate to the kids' rooms in the rear.

Kids, both young and older will love the privacy of the games/theatre room - perfect for sleepovers, movie or games nights. Whereas adults can congregate in the front dining/lounge complete with bar table to unwind.

A grand space in the hub of the home where the family, meals and kitchen is found, will be a popular go-to area to

**Price** : \$ 610,000  
**Building Size** : 292 sqm  
**Land Size** : 664 sqm  
**View** : <https://www.thriverealestate.com.au/sale/wa/southern-suburbs/southern-river/residential/house/6818265>



**Derick Pitt**  
08 9414 9440

# 16 Bodallin Crescent, SOUTHERN RIVER

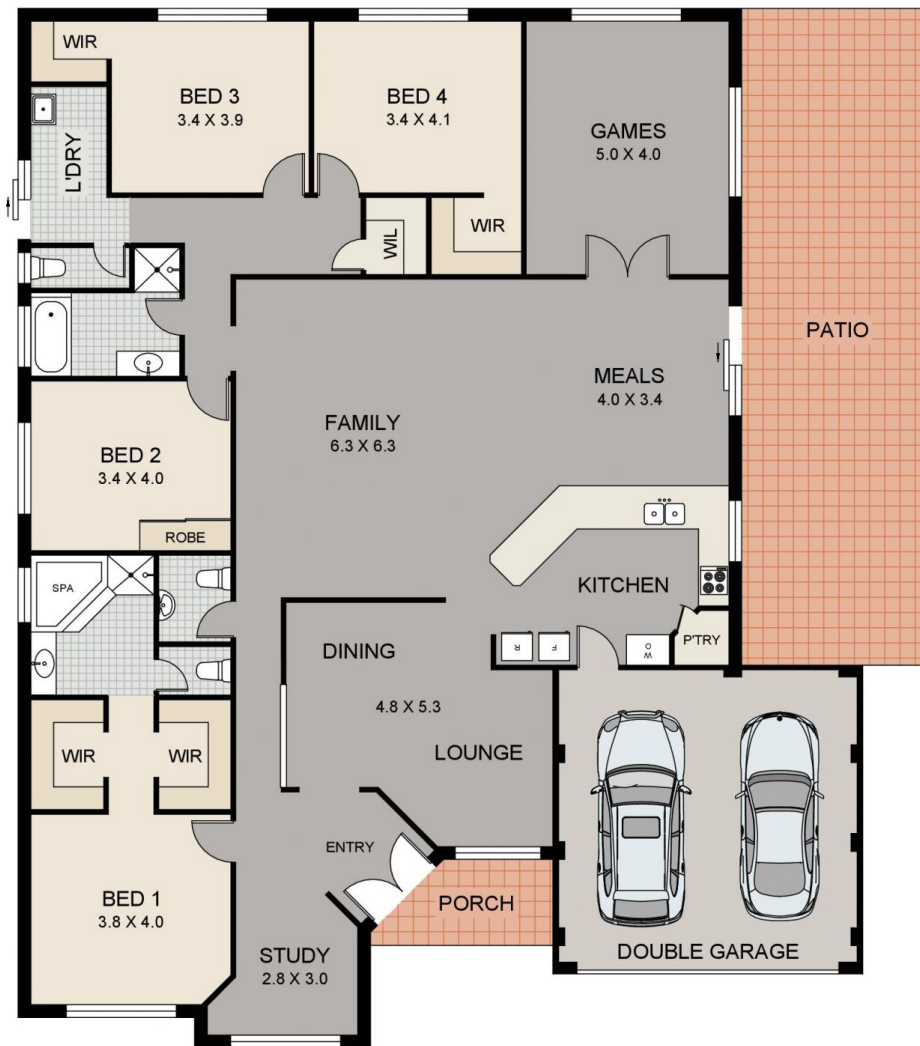
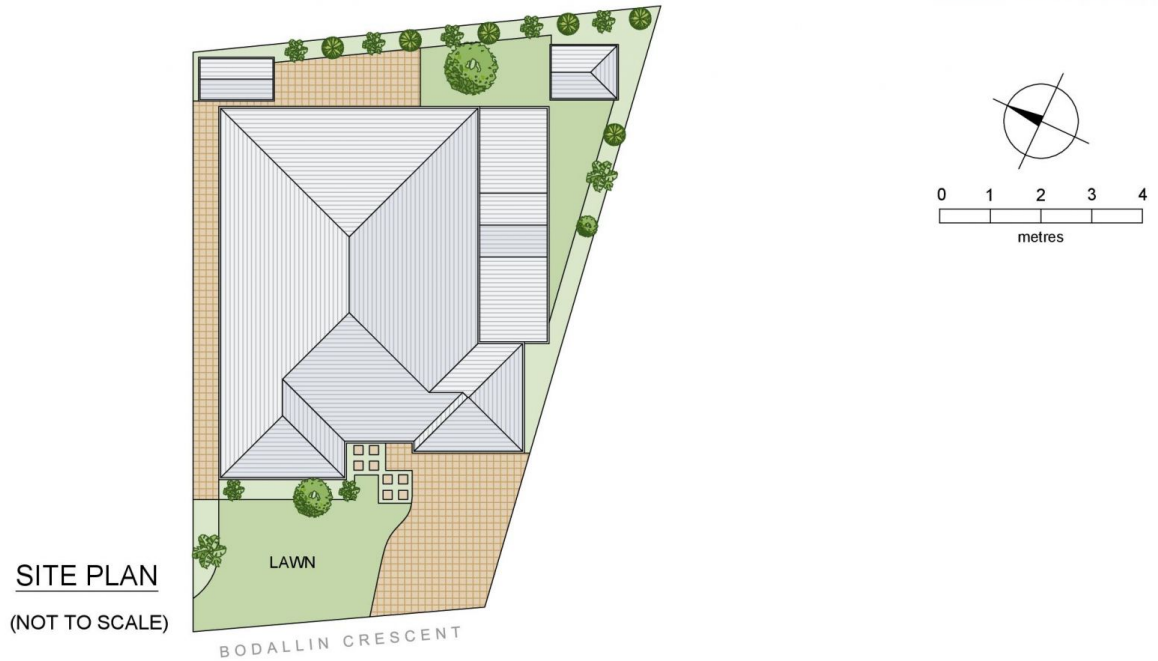

Disclaimer: This plan is provided as an indicative representation of the layout only and any dimensions are approximate. No liability is accepted by the agency or vendor for its accuracy. Interested parties should make their own enquiries. © zigzagfloorplans.com