



23 Condor Circle Willetton WA

3  1  1 

Just like the condor bird, this unique Willetton Family Home is graceful, elegant, charming & has wonderful characteristics. With a lovely outlook through archways to the front verandah, your new home is located on beautiful Condor Circle in the heart of Willetton. Sitting on approx. 683sqm is a lovely Les Friday Quality Built ex-display home. With good living areas, and an ideal external entertaining area, overlooking a sparkling below ground pool. Be quick to secure this location, in the vicinity of public transport, Kingfisher Park, Willetton Primary School and Willetton Senior High School & Southlands Shopping Centre through Burrendah Ovals. Features include;

- Family Home in Fabulous Location & Willetton HS zone
- 3 bedroom, 1 bathroom, 2 toilet home
- Master bedroom with built in robes and wall mounted air conditioner

Price : \$ 866,000
Land Size : 683 sqm
View : <https://www.thriverealestate.com.au/sale/wa/southern-suburbs/willetton/residential/house/7720130>

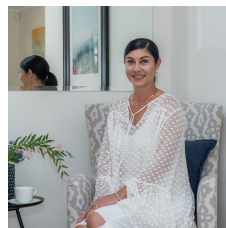

Karen Tucek
08 9414 9440